

ROOF PLAN

SCALE: 1/4" = 1'-0"
 PLATE HEIGHTS AS NOTED.
 SLOPES AS NOTED.
 12" OVERHANGS FROM FRAMER UNLESS NOTED OTHERWISE.
 ROOF VENTILATION PER SPEC'S.
 PLUMBING VENTS AND ALL OTHER PENETRATIONS THROUGH ROOF DECKING SHALL BE DIRECTED TO BACK ROOF SLOPE.
 MINIMIZE PLUMBING VENT PENETRATIONS THROUGH ROOF DECKING.
 COLOR COORDINATE FINISH TO ROOF MATERIAL WHERE APPLICABLE.

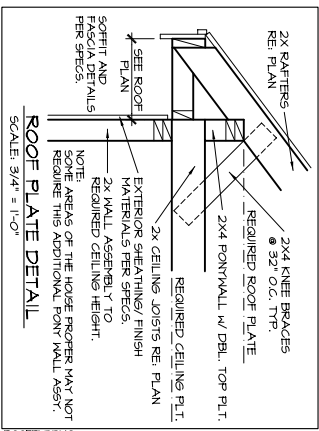
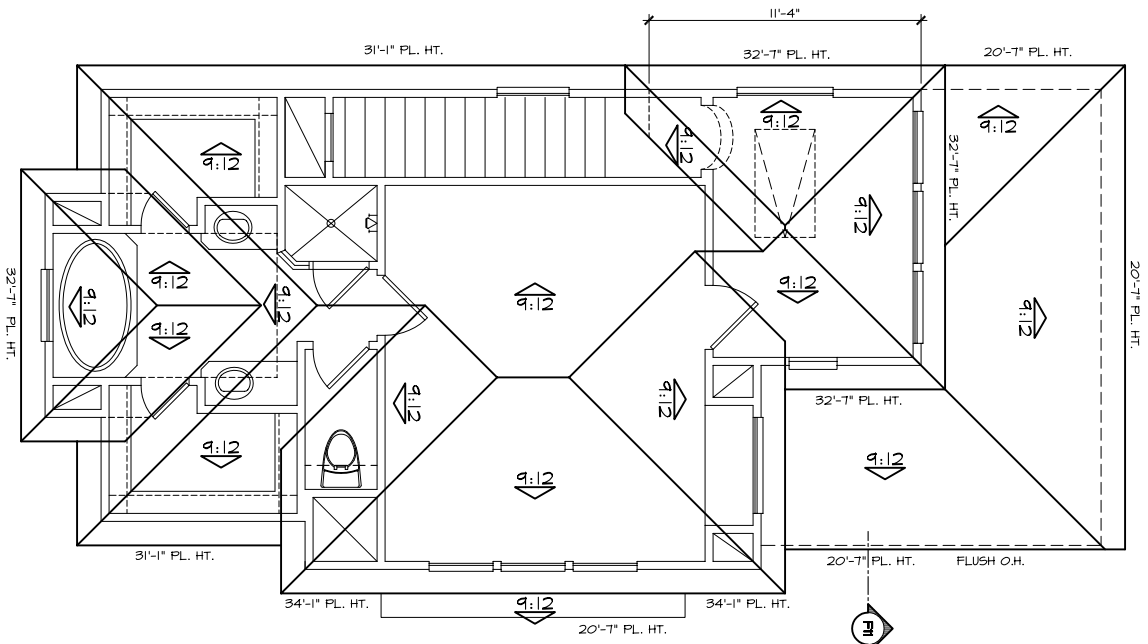

CLASS B SHINGLES OVER FIRE RETARDANT DECKING WITHIN 4 FEET OF VENTILATION. CLASS C SHINGLES OVER DECKING WITHIN 4 FEET OF VENTILATION. CLASS D SHINGLES OVER DECKING WITHIN 4 FEET OF VENTILATION. CLASS E SHINGLES OVER DECKING WITHIN 4 FEET OF VENTILATION. CLASS F SHINGLES OVER DECKING WITHIN 4 FEET OF VENTILATION. CLASS G SHINGLES OVER DECKING WITHIN 4 FEET OF VENTILATION. CLASS H SHINGLES OVER DECKING WITHIN 4 FEET OF VENTILATION. CLASS I SHINGLES OVER DECKING WITHIN 4 FEET OF VENTILATION. CLASS J SHINGLES OVER DECKING WITHIN 4 FEET OF VENTILATION. CLASS K SHINGLES OVER DECKING WITHIN 4 FEET OF VENTILATION. CLASS L SHINGLES OVER DECKING WITHIN 4 FEET OF VENTILATION. CLASS M SHINGLES OVER DECKING WITHIN 4 FEET OF VENTILATION. CLASS N SHINGLES OVER DECKING WITHIN 4 FEET OF VENTILATION. CLASS O SHINGLES OVER DECKING WITHIN 4 FEET OF VENTILATION. CLASS P SHINGLES OVER DECKING WITHIN 4 FEET OF VENTILATION. CLASS Q SHINGLES OVER DECKING WITHIN 4 FEET OF VENTILATION. CLASS R SHINGLES OVER DECKING WITHIN 4 FEET OF VENTILATION. CLASS S SHINGLES OVER DECKING WITHIN 4 FEET OF VENTILATION. CLASS T SHINGLES OVER DECKING WITHIN 4 FEET OF VENTILATION. CLASS U SHINGLES OVER DECKING WITHIN 4 FEET OF VENTILATION. CLASS V SHINGLES OVER DECKING WITHIN 4 FEET OF VENTILATION. CLASS W SHINGLES OVER DECKING WITHIN 4 FEET OF VENTILATION. CLASS X SHINGLES OVER DECKING WITHIN 4 FEET OF VENTILATION. CLASS Y SHINGLES OVER DECKING WITHIN 4 FEET OF VENTILATION. CLASS Z SHINGLES OVER DECKING WITHIN 4 FEET OF VENTILATION.

FOUNDATION OUTLINE

SCALE: 1/4" = 1'-0"
 DIMENSION OF DROPS AND LABELING OF SLOPES TAKES PRECEDENCE ON THIS PAGE.

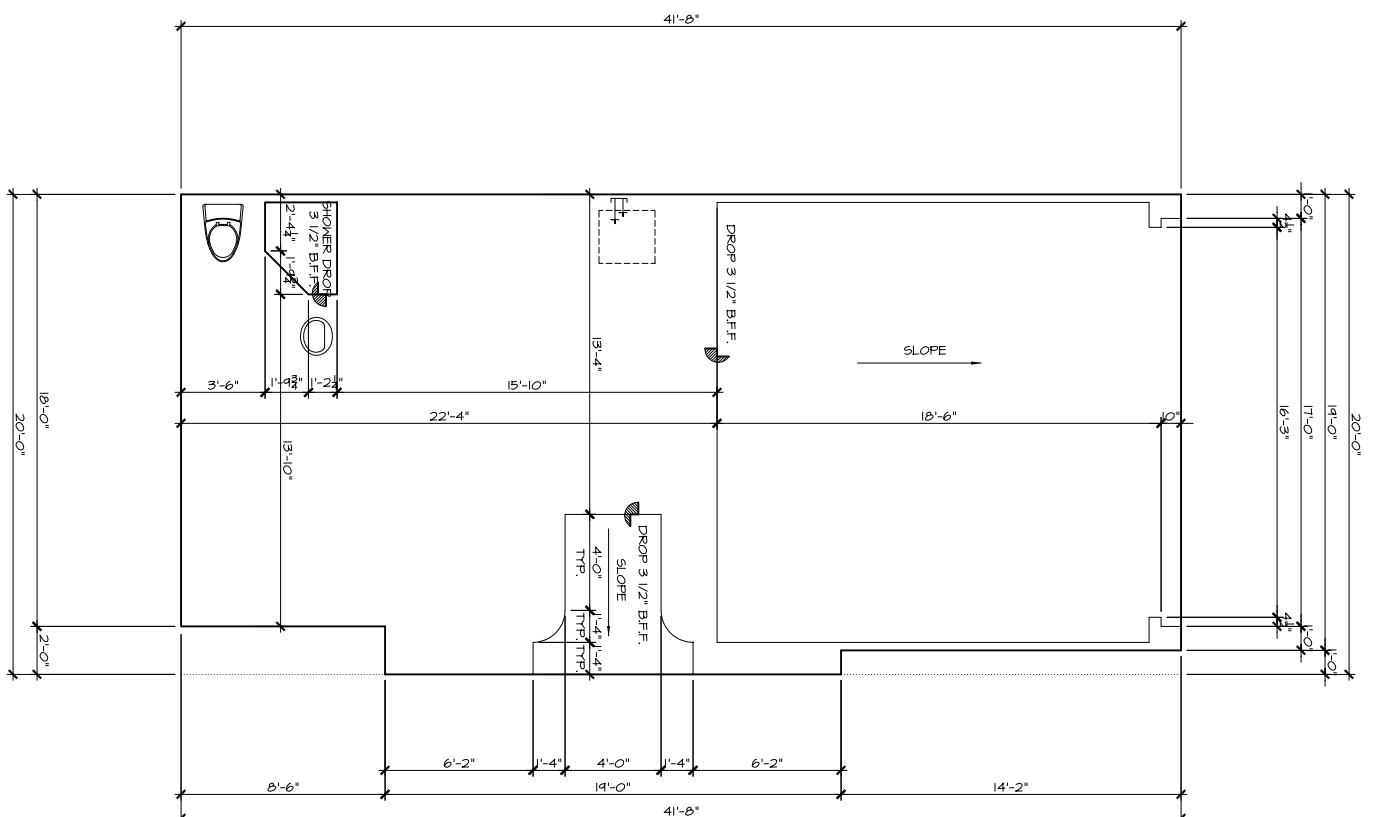

PRESTON WOOD & ASSOCIATES, L.L.C.
 1116-A NAYLOR STREET
 HOUSTON, TEXAS 77002
 PH: (713) 522-2724
 FAX: (713) 523-2690
 WEB: www.JACKPRESTONWOOD.com

Hillcrest Builders
 HOMELAND
 Lots: 8.9.10 & 11
 3413 & 3417 HOME STREET
 PROJECT# D5050-A-1

| DATE | DESCRIPTION | BY | REVISIONS |
|----------|------------------|-----|-----------|
| 10/10/05 | PRELIM. APPROVAL | JPW | 1 |
| 10/10/05 | CLIENT REVIEW | JPW | 2 |
| 10/10/05 | PERMIT/BID SET | JPW | 3 |
| 10/10/05 | CONSTRUCTION SET | JPW | 4 |

JACK PRESTON WOOD
 ARCHITECTON
 1116-A NAYLOR STREET
 HOUSTON, TEXAS 77002
 PH: (713) 522-2724
 FAX: (713) 523-2690
 www.JACKPRESTONWOOD.com

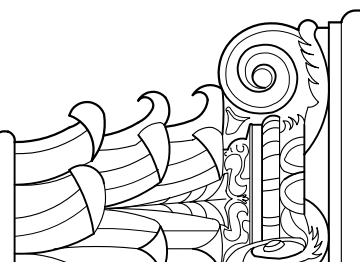

| DATE | DESCRIPTION | BY | REVISIONS |
|----------|---------------|-----|-----------|
| 10/10/05 | LOT 1 | JPW | 1 |
| 10/10/05 | DRAWN BY | JPW | 2 |
| 10/10/05 | DESIGNED BY | JPW | 3 |
| 10/10/05 | LAST MODIFIED | JPW | 4 |
| 10/10/05 | MODIFIED BY | JPW | 5 |
| 10/10/05 | DATE | JPW | 6 |
| 10/10/05 | PROJECT | JPW | 7 |
| 10/10/05 | CLIENT | JPW | 8 |
| 10/10/05 | LOCATION | JPW | 9 |
| 10/10/05 | SCALE | JPW | 10 |
| 10/10/05 | SHEET | JPW | 11 |
| 10/10/05 | TOTAL SHEETS | JPW | 12 |