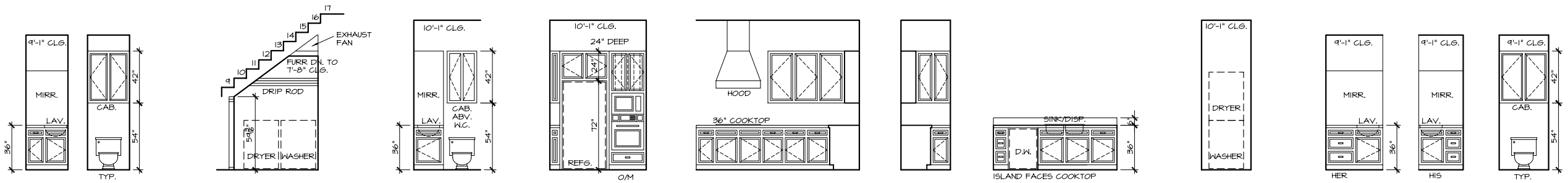

MILLWORK

SCALE: 1/4" = 1'-0"
THE OWNER AND BUILDER TO DETERMINE FINAL MATERIAL MAKEUP AND FINISHES AS ALL VIEWS SHOWN HERE ARE GENERIC IN NATURE.

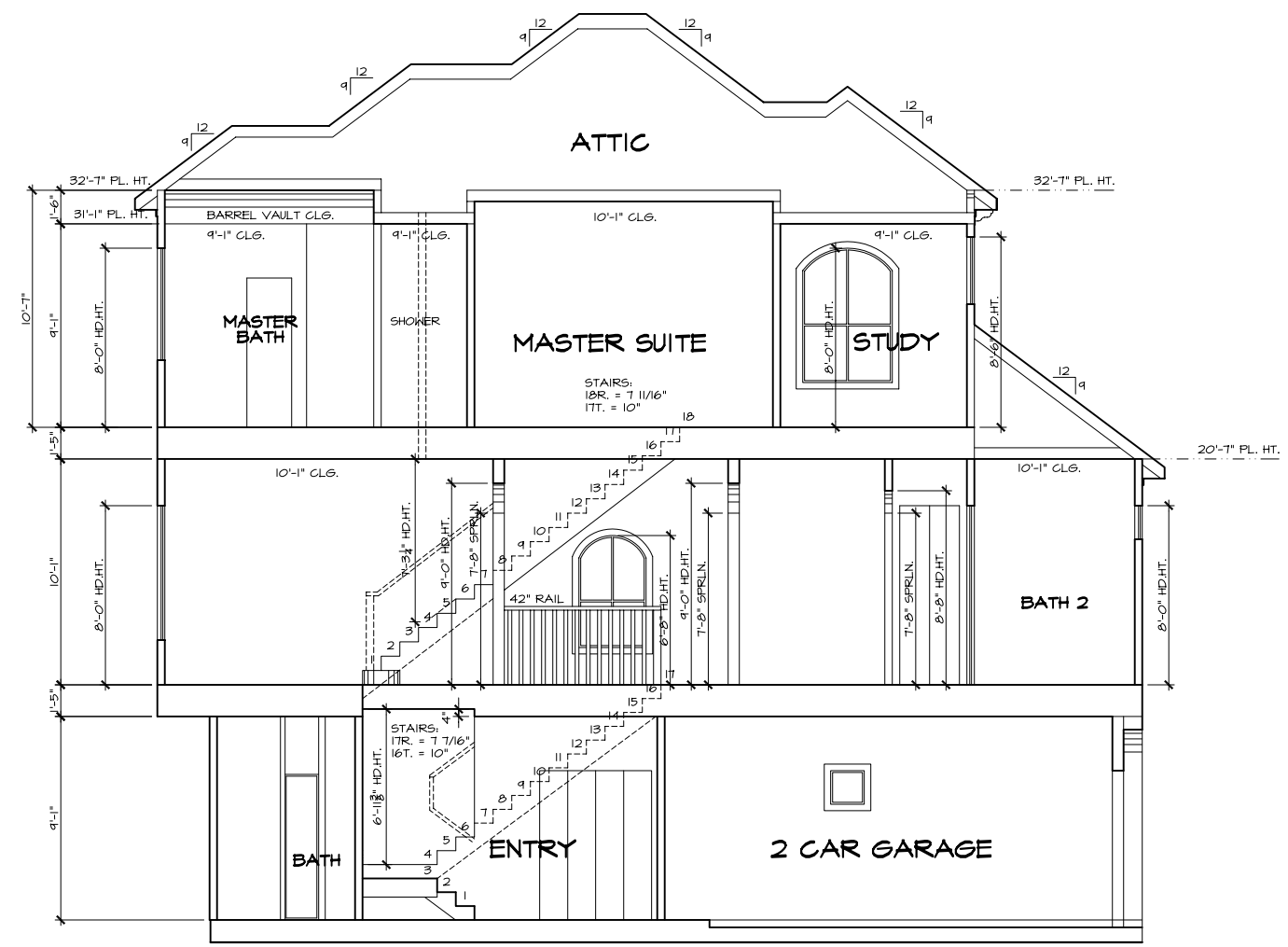

SECTION A - A

SCALE: 1/4" = 1'-0"
SUGGESTED FLOOR AND CEILING SYSTEM AS NOTED ON DRAWING.

ALL IDEAS, PLANS AND SPECIFICATIONS ARE THE PROPERTY OF JACK PRESTON WOOD, ARCHITECTON, INC. PURCHASER'S RIGHT IS CONDITIONAL AND LIMITED TO A ONE-TIME USE TO CONSTRUCT A SINGLE PROJECT ON THE LOT STATED HEREIN, AND USE IS LIMITED SPECIFICALLY TO SUCH PROPERTY. THE USE OR REPRODUCTION OF THESE PLANS CONCERNING ANY OTHER CONSTRUCTION IS STRICTLY PROHIBITED WITHOUT WRITTEN PERMISSION OF JACK PRESTON WOOD, ARCHITECTON, INC. WRITTEN DIMENSIONS SHALL HAVE PRECEDENCE OVER SCALED DIMENSIONS. ALL PLANS DESIGNED FOR THE CONSTRUCTION OF THIS BUILDING SHOULD BE REVIEWED AND REFERRED TO BEFORE ANY CONSTRUCTION BEGINS. IN THE EVENT OF ANY CONFLICTS OR INCONSISTENCIES IN THE PLANS, JACK PRESTON WOOD, ARCHITECTON, INC. SHOULD BE CONTACTED IMMEDIATELY. IF NO SUCH CONTACT IS MADE, THEN THE CONTRACTOR AND SUBCONTRACTORS, THEIR AGENTS AND EMPLOYEES, ASSUME ALL LIABILITY ASSOCIATED WITH SUCH CONFLICTS OR INCONSISTENCIES.

©copyright 2002

JACK PRESTON WOOD
F.B.D. Cert. No. TX-451
AMERICAN INSTITUTE OF BUILDING DESIGN

PLAN TYPE:
PRODUCTION

PLOT DATE	COMMENTS
xxxx	PRELIMIN. APPROVAL
xxxx	CLIENT REVIEW
xxxx	PERMIT/BID SET
xxxx	CONSTRUCTION SET

Hillcrest Builders

HOMELAND
Lots: 8,9,10 &11
3413 & 3417 HOME STREET
PROJECT# D5050-A-1

PRESTON WOOD & ASSOCIATES, L.L.C.
1116-A NAYLOR STREET
HOUSTON, TEXAS 77002
PH: (713) 522-2724
FAX: (713) 523-2690
WEB : www.JACKPRESTONWOOD.com

LOT 1

DRAWN BY	CKD. BY
DT/JPW	SGOT

LAST MODIFIED:
6 October 2005

MODIFIED BY:
Dal

PLOT DATE:
5 October 2005
PLOT BY: Dal

CAD FILE
D5050\D5050-A-1

JOB #
D5-050-1694

5 SHEET 7