

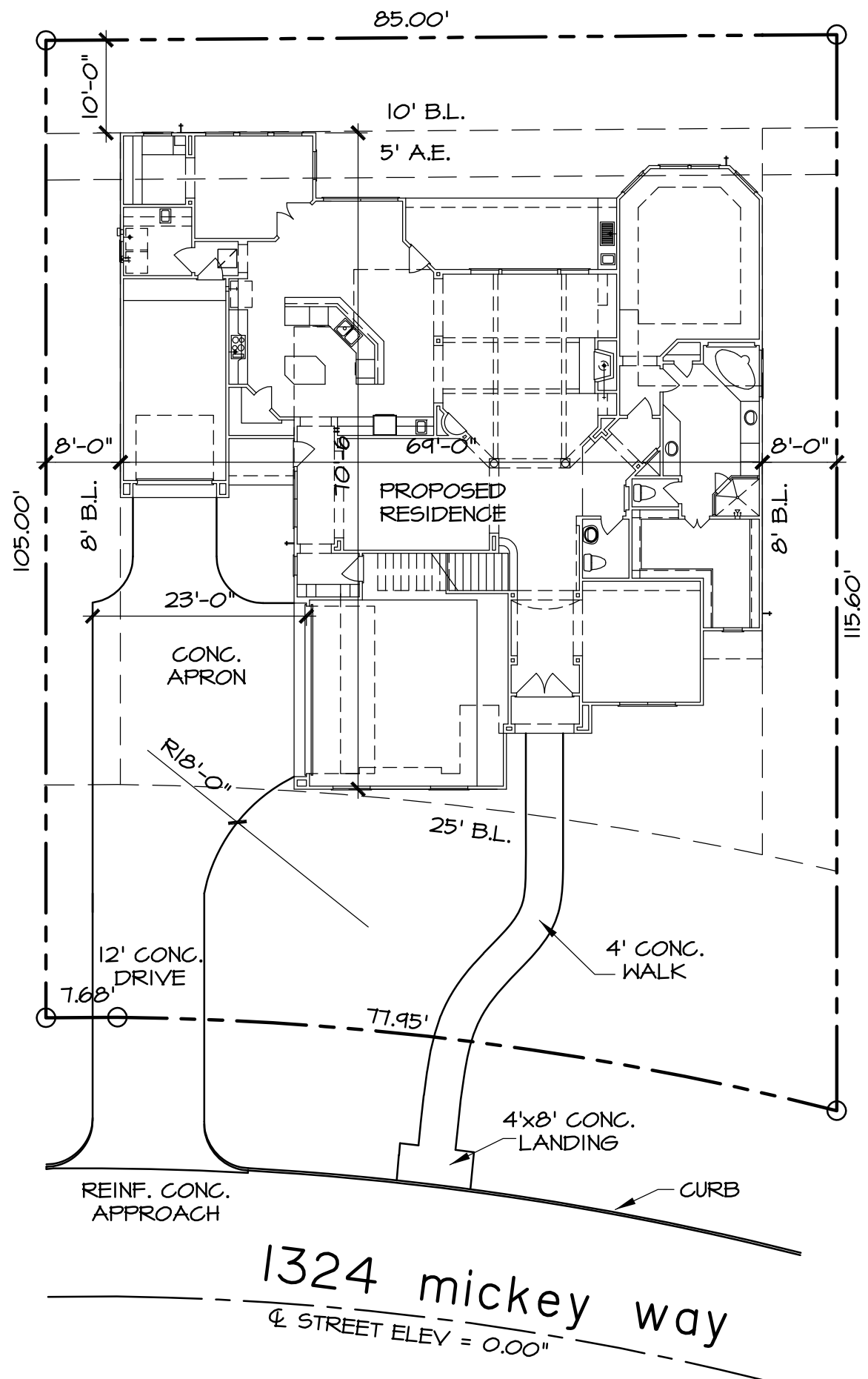

REFERENCE:
 VERIFY SETBACKS
 D.B.:
 DATE
 JOB #



COVERAGE BREAKDOWN

LOT AREA	9 2 1 4 SQ. FT.
HOUSE PAD	3 6 4 0 SQ. FT.
DRIVE/WALK	1 0 1 3 SQ. FT.
TOTAL COV.	4 6 5 3 SQ. FT.
PERC. COV.	5 0 %

lot 4
 block a
 section 1
 forest retreat

note:

- OWNER/BUILDER TO APPROVE LOCATION OF HOUSE ON LOT, AND TO VERIFY ALL EASEMENTS AND BUILDING LINES, PRIOR TO START OF CONSTRUCTION.
- 4' PUBLIC WALK AS PER SUBDIVISION
- FINISHED FLOOR ELEVATION TO BE 1'-0" (MIN.) ABOVE NEAREST MANHOLE COVER SERVING THIS RESIDENCE. ABOVE INFORMATION IS BASED ON AN ASSUMED MANHOLE COVER ELEVATION OF +14". ACTUAL SITE VERIFICATION BY BUILDER SHALL BE REQUIRED.
- DRAINAGE DESIGN IS BEYOND THE SCOPE OF WORK OF THIS FIRM. GREAT CARE SHOULD BE TAKEN IN EVALUATING THE DRAINAGE REQUIREMENTS.

site plan

SCALE: 1/16" = 1'-0"

PLAN NO. 4630	FLYSHEET
---------------	----------

Hillcrest Builders



© COPYRIGHT 2008 SULLIVAN STEVENS HENRY OGGERO & ASSOC., INC.

front elevation

SCALE 1/4" = 1'-0"

NOTICE: This set of drawings for a custom designed home is the copyrighted property of SULLIVAN STEVENS HENRY OGGERO & ASSOCIATES, INC. and is to be used only in accordance with the terms and conditions of the Plan License Agreement and no right to reproduce, copy or duplicate all or any portion of the licensed plans is granted, either expressly or implied.

Acceptance of this single copy of the set of plans constitutes an acknowledgment of the client's full obligations of the Plan License Agreement of SULLIVAN STEVENS HENRY OGGERO & ASSOCIATES, INC.

ALL DESIGN, CONSTRUCTION, ADMINISTRATION AND RELATED SERVICES ARE SUBJECT TO THE TERMS AND CONDITIONS OF THE PLAN LICENSE AGREEMENT. THE CLIENT'S OBLIGATIONS ARE NOT TO BE LIMITED BY ANY OTHER AGREEMENT OR CONTRACT. THE CLIENT SHALL BE RESPONSIBLE FOR OBTAINING ALL NECESSARY PERMITS AND APPROVALS FROM THE LOCAL JURISDICTION. THE CLIENT SHALL HAVE THE OBLIGATION TO OBTAIN ALL NECESSARY PERMITS AND APPROVALS FROM THE LOCAL JURISDICTION. THE CLIENT SHALL BE RESPONSIBLE FOR OBTAINING ALL NECESSARY PERMITS AND APPROVALS FROM THE LOCAL JURISDICTION. THE CLIENT SHALL BE RESPONSIBLE FOR OBTAINING ALL NECESSARY PERMITS AND APPROVALS FROM THE LOCAL JURISDICTION.



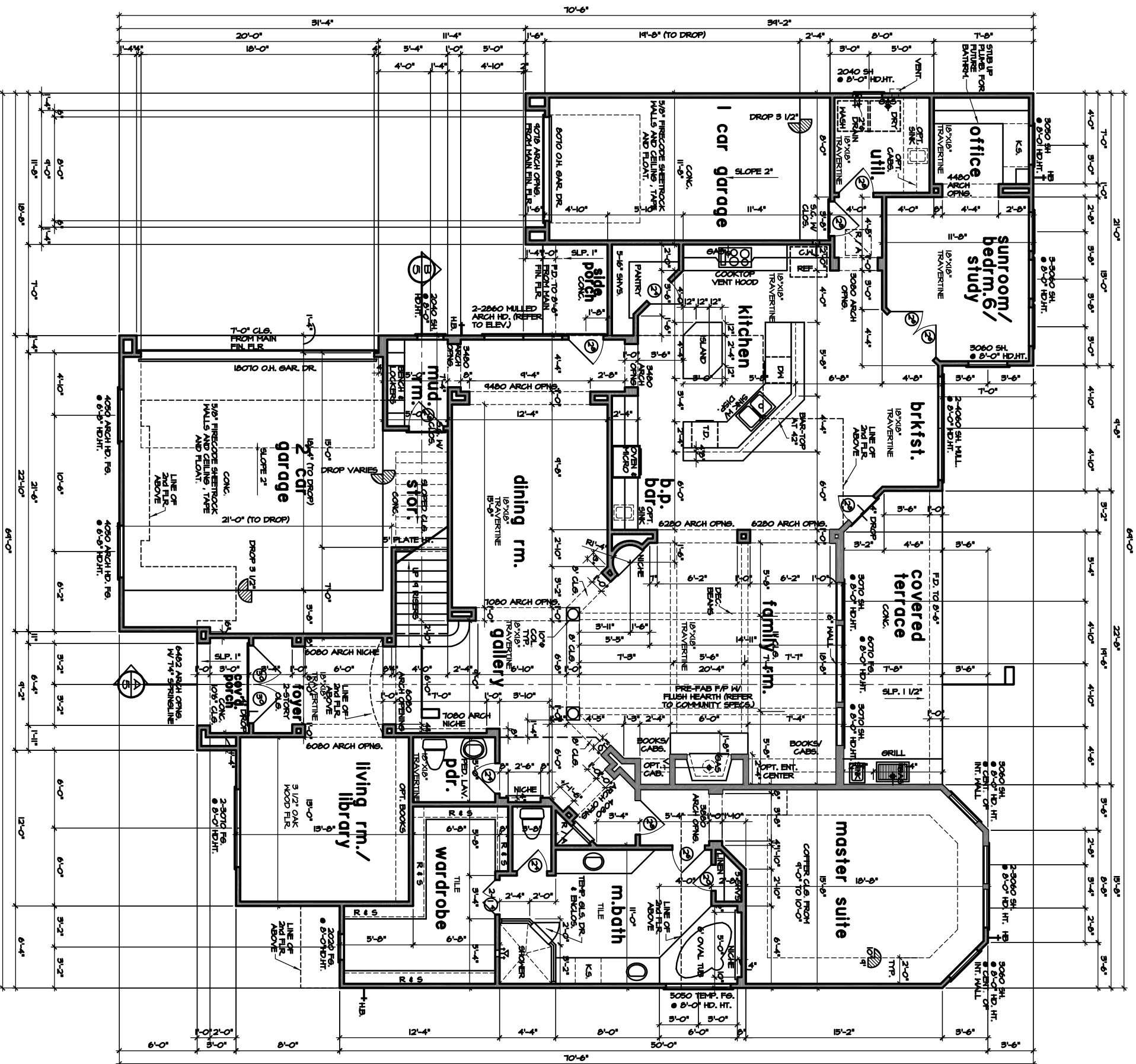

unless otherwise noted

- CARPET FLOORS
- WALLS AND CEILING
- 10'-0" CLG. HT. AT FIRST FLOOR
- 9'-0" CLG. HT. AT SECOND FLOOR
- ALL ANGLES TO BE 45 DEGREES
- 1-3/4" H.C. INTERIOR DOORS (6 PANEL)
- 1-3/4" H.C. INTERIOR DOORS (6 PANEL)
- 6'-0" DOOR HT. AT FIRST FLOOR (SEE ELEVATION)
- 6'-0" DOOR HT. AT SECOND FLOOR
- SINGLE HUNG ALUMINUM WINDOWS WITH DIVIDED LITE
- 6'-0" HEADER HT. AT FIRST FLOOR
- 6'-0" HEADER HT. AT SECOND FLOOR
- ALL BEDROOM WINDOWS TO BE 44" AFF. (MAX)
- 24" HIGH x 20" WIDE (MIN) OPENING WITH
- 51 SQ. FT. (MIN) NET CLEAR OPENING
- MEN DOORS ARE USED FOR EMERGENCY EGRESS,
- WITHOUT THE USE OF KEYS OR TOOLS
- ALL GLAZING WITHIN HAZARDOUS LOCATIONS SHALL HAVE
- SAFETY GLASS IN COMPLIANCE WITH RCOS (IRC 2000)
- ALL EGRESS DOORS SHALL HAVE LOOKS ALLOWING EGRESS
- WITHOUT THE USE OF A KEY AND HEED NOTED
- SHIRTS HANGERS BEHIND DOORS SHALL BE LIMITED TO THREE
- HANGERS PER DOOR. ALL HANGERS SHALL BE
- INTERCONNECTED TO ACTIVATE ALL ALARMS. CONSULT
- MANUF. RECOMMENDATIONS FOR DISTANCE FROM R/A.
- LOCATIONS TO COMPLY WITH RC. 2000.
- LOCATE GAS WATER HEATER IN ATTIC. ADV. LOAD BEARING
- INSTALLATION MUST COMPLY WITH MANUF. INSTRUCTIONS.
- AND ALL APPL. COPIES
- PROVIDE VENTILATION AT ALL BATHS AND UTILITY ROOMS
- THROUGH NATURAL OR MECH. MEANS AND COMPLY WITH
- RCOS (IRC 2000)
- 2'-0" MIN. HIGHER THAN ANY PORTION OF THE ROOF
- WITHIN A 10'-0" RADIUS
- ALL PERMANENT FIRE EXITS TO BE UL & IRC 2000 APPROVED
- BE A COMPLY WITH MANUF. INSTRUCTIONS
- A CARBON MONOXIDE DETECTOR SHALL BE INSTALLED IN
- BEDROOMS WHEN A GAS FIREPLACE IS INSTALLED
- HANDRAILS TO BE 34" TO 38" AOV. NOSE OF TREAD
- ALL STAIRS SHALL COMPLY WITH RC. 2000
- ALL STAIRS AND HANDRAILS SHALL COMPLY WITH
- RC. 2000
- ALL STAIRS AND HANDRAILS SHALL BE DESIGNED
- FOR 200 LBS./SQ. FT. LIVE LOAD PER RC. 2004 (IRC 2000)
- GUARDRAILS TO BE 36" AFF. (MIN) WITH BALUSTERS
- ALL STAIRS SHALL COMPLY WITH RC. 2000
- SHALL BE NOT MORE THAN 2 5/8" IN CROSS
- SECTIONAL DIMENSION OR THE SHAPE SHALL PROVIDE
- AN EASY GRIPPING SURFACE PER RC. 2000
- ENCLOSED STAIRS SHALL COMPLY WITH RC. 2000
- SIZE AND NUMBER OF NAILS CONNECTING HOOD MEMBERS
- SHALL COMPLY WITH RC. 2000 TABLE R602.1 (I) & (J)
- (OR REF. TO STANDARD DETAIL SHEET
- DISAPPEARING STAIRS TO BE MIN. 22" x 30" CLEAR OPENING
- (30" x 34" ROYS) SHALL COMPLY WITH RC. 2000
- UNUSUAL LOADS SHALL BE INDICATED ON THE PLAN
- UNUSUAL DISTRIBUTED LIVE LOAD ON AN AREA OF 4 SQ.
- INCHES, WHICHEVER PRODUCES THE GREATEST STRESS

bath schedule

- THE FLOORS (AT NET AREAS)
- THE WALLS AT THE SECONDARY BATHS)
- SYNTHETIC MARBLE COUNTER TOPS AND GRASSIES
- ALL GLASS AT TUBS AND SHOWERS SHALL BE THERMALLY
- SAFETY GLASS AND MUST COMPLY WITH RCOS (IRC 2000)
- SHOWER STALLS AND TUBS (WITH SHOWER HEADS) SHALL
- BE NOT LESS THAN 72" ADV. DRAIN INLET OVER
- CONCRETE BACKBOARD
- ALL PLUMBING FIXTURES SHALL BE SPACED PER
- RC. 2002 (IRC 2000)

SULLIVAN STEVENS HENRY OSBERG & ASSOC., INC. IS A PROFESSIONAL BUILDING DESIGN FIRM. IT IS NOT AN ENGINEERING FIRM. THE ARE NOT QUALIFIED TO PROVIDE ENGINEERING SERVICES. THE SERVICES FOR NON-ENGINEERING TO BE PROVIDED BY THIS FIRM SHOULD BE CONSULTED REGARDING THE FOUNDATION AND FOUNDATION. SHOULD AN ENGINEER'S SEAL BE REQUIRED ON THESE DRAWINGS, THE ENGINEER OF RECORD SHALL BE RESPONSIBLE FOR THE DESIGN AND CONSTRUCTION OF THE FOUNDATION. THE ENGINEER OF RECORD SHALL NOT BE HELD RESPONSIBLE FOR THE STRUCTURAL DESIGN IN ANY WAY AND/OR ANY PROBLEMS WHICH MAY ARISE.

square footage

FIRST FLOOR	26114
SECOND FLOOR	20111
LIVING AREA	4690
PORCHES	66
GARAGES	184
COVERED TERRACE	184
TOTAL COVERED AREA	56511

first floor plan

SCALE: 1/4" = 1'-0"

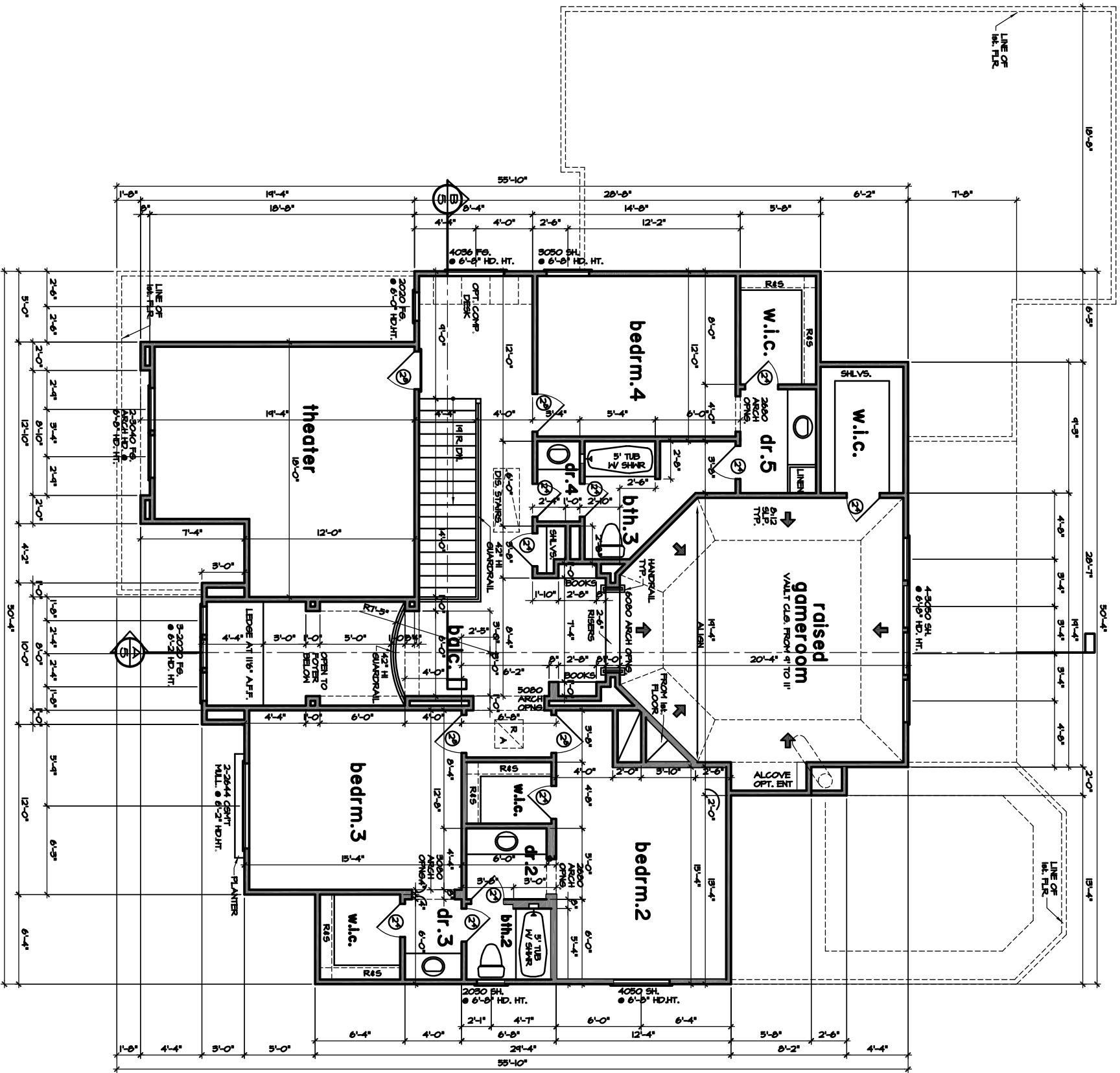

second floor plan

SCALE: 1/4" = 1'-0"

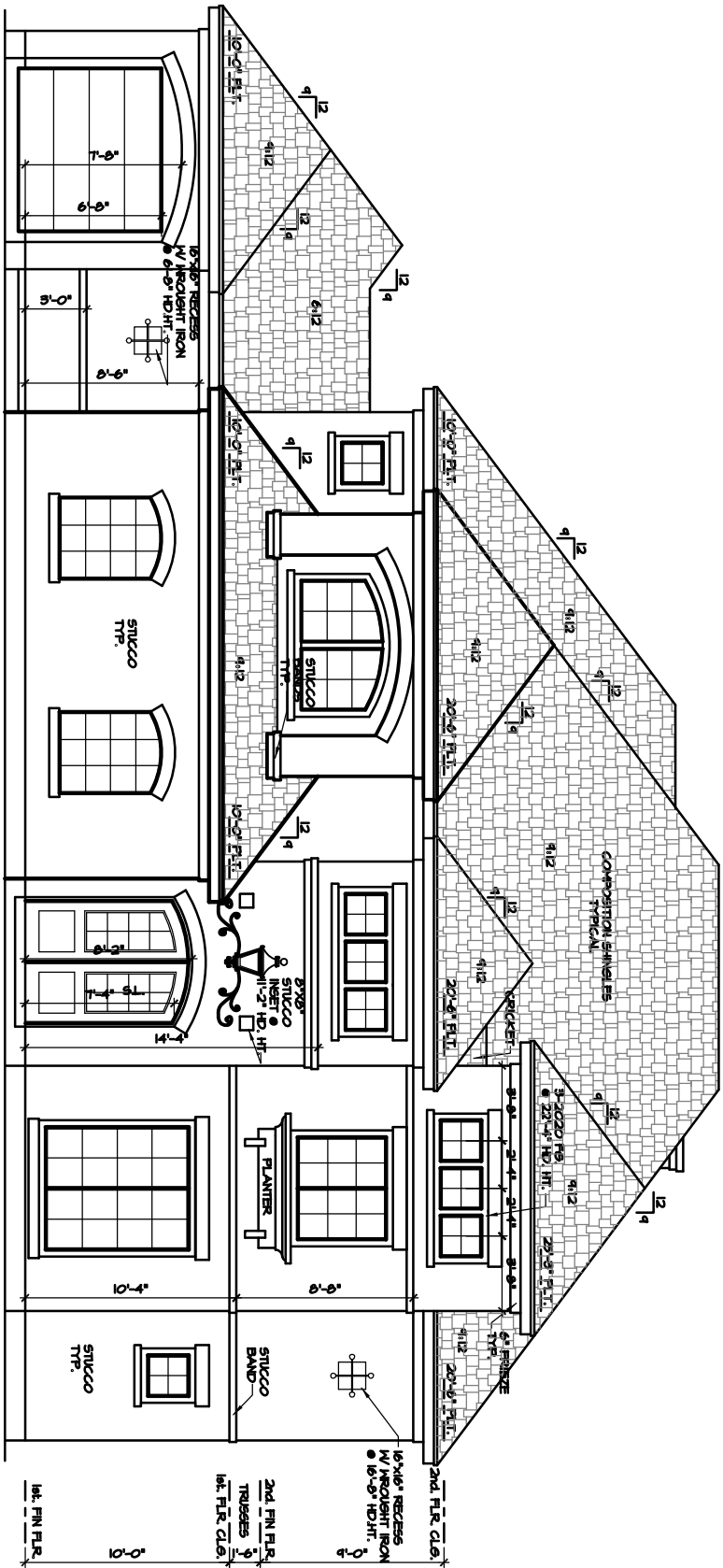

front elevation

SCALE: 1/4" = 1'-0"

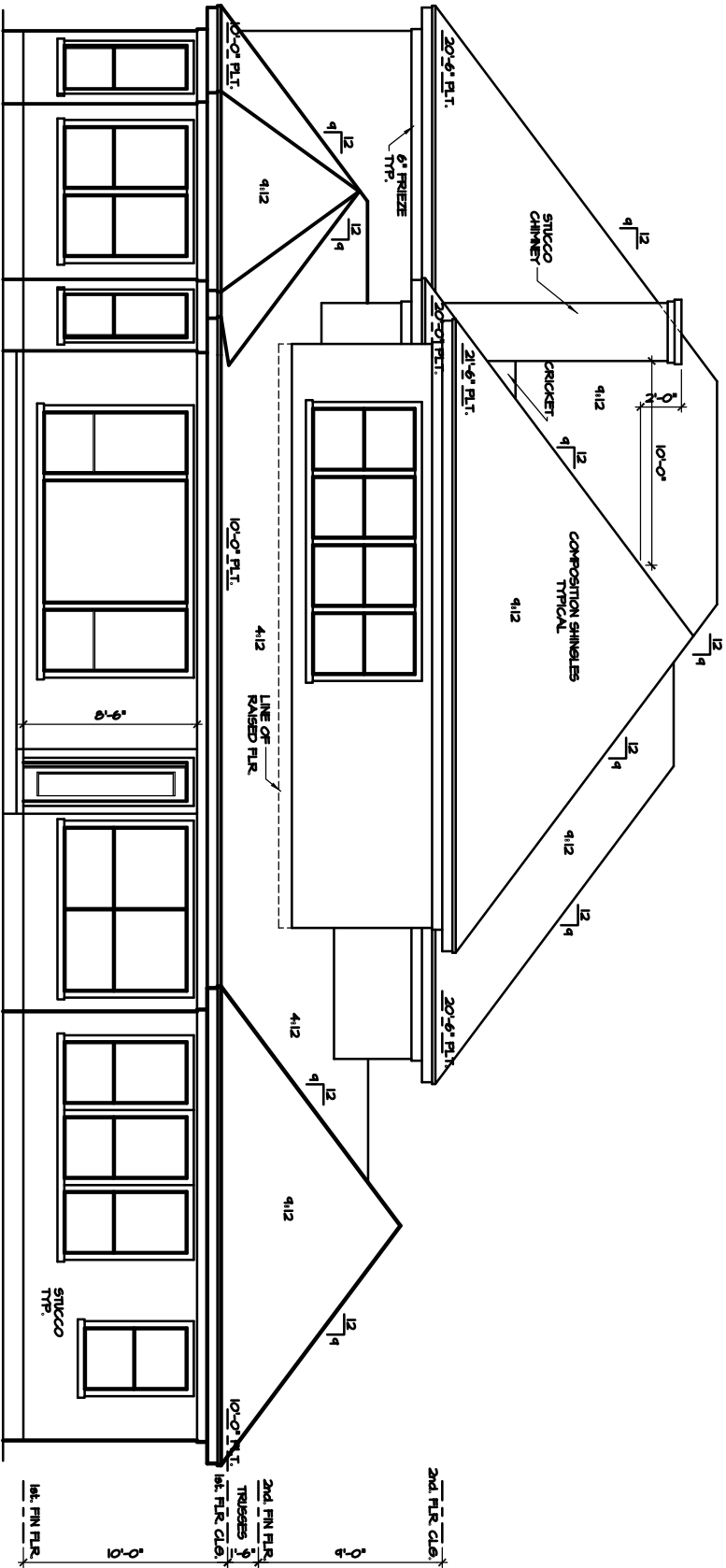

rear elevation

SCALE: 1/4" = 1'-0"

- elevation notes**
- OVERHANGS TO BE 1'-4" FROM EXTERIOR FRAME AT 4:12
 - SLOPE OTHERS TO MATCH
 - FINISH INTERIOR CORNER WALL
 - PROVIDE SPARE ANCHORS AT CHIMNEYS TO COMPLY WITH RC 3000 WITH 1/2" GAP MAX.
 - SIDING RETIERS TO 5/16" CEMENT FIBER BOARD (M.M.).
 - GUTTERS AND DOWNSPOUTS PER BUILDER
 - REMOVE STEEL LINTEL AT ALL OPENINGS WITH BRICK ABOVE. REFER TO REAR DETAIL SHEET.

elevations

SCALE: 1/4" = 1'-0"

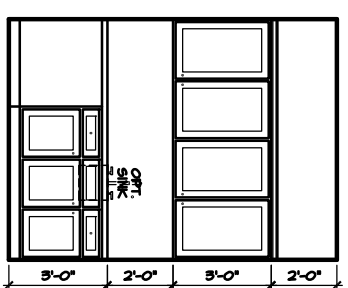
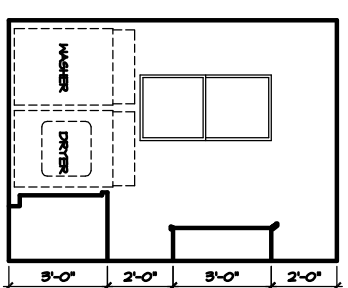
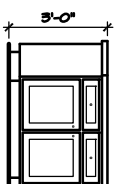
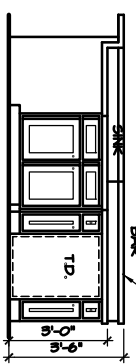
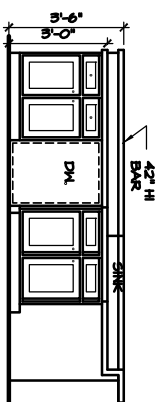
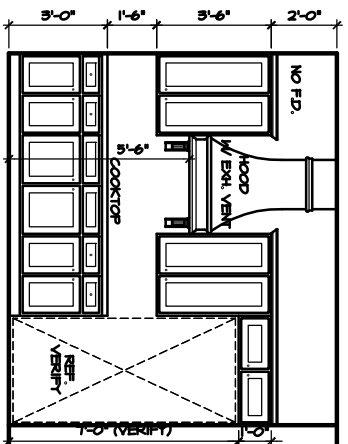
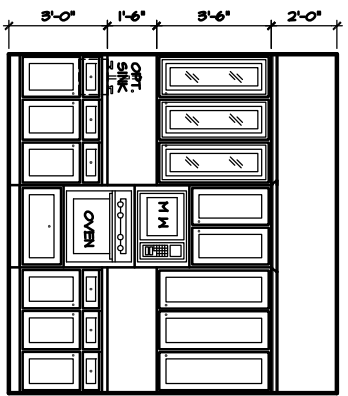

kitchen

utility

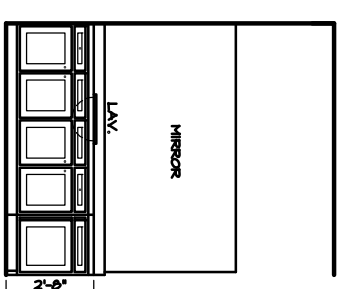
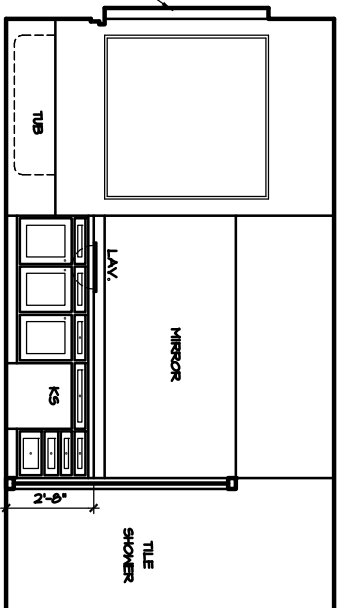
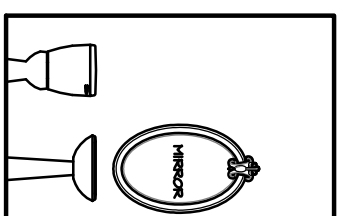
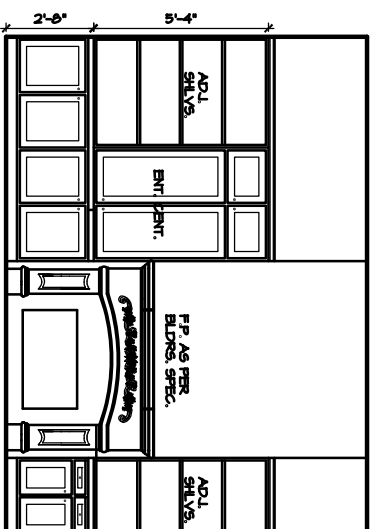
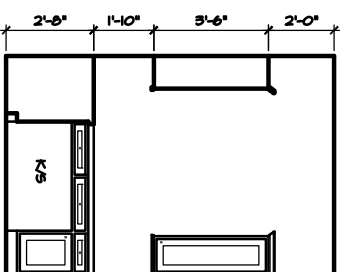
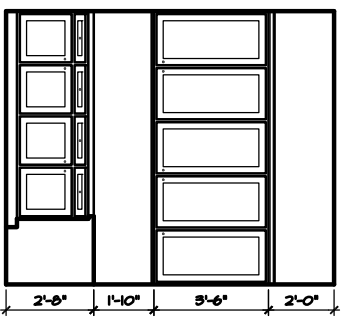
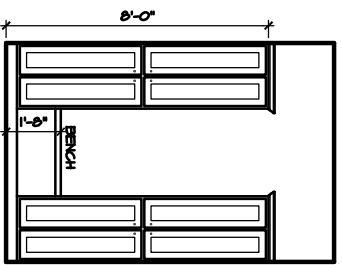

mud rm.

office

family rm.

pdr.

master bath

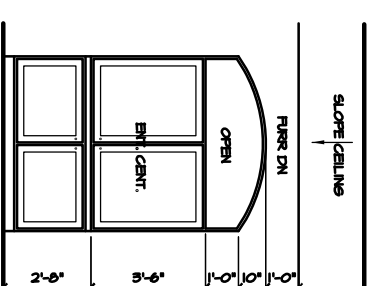
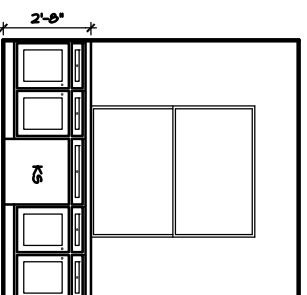
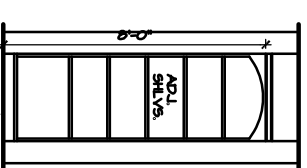
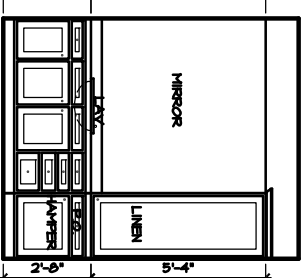
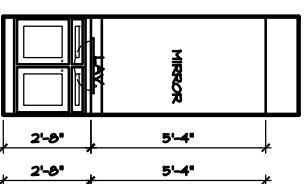
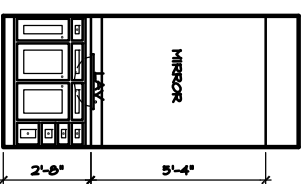
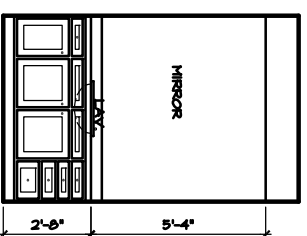
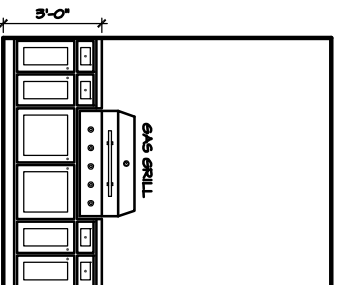
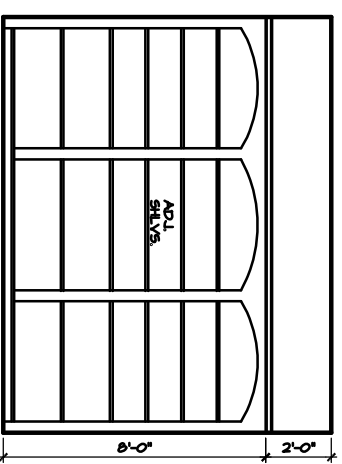

library

cov'd terrace

drsg. 2

drsg. 3

drsg. 4

drsg. 5

books

opt. comp. desk

game rm.

interior elevations

SCALE: 3/8" = 1'-0"

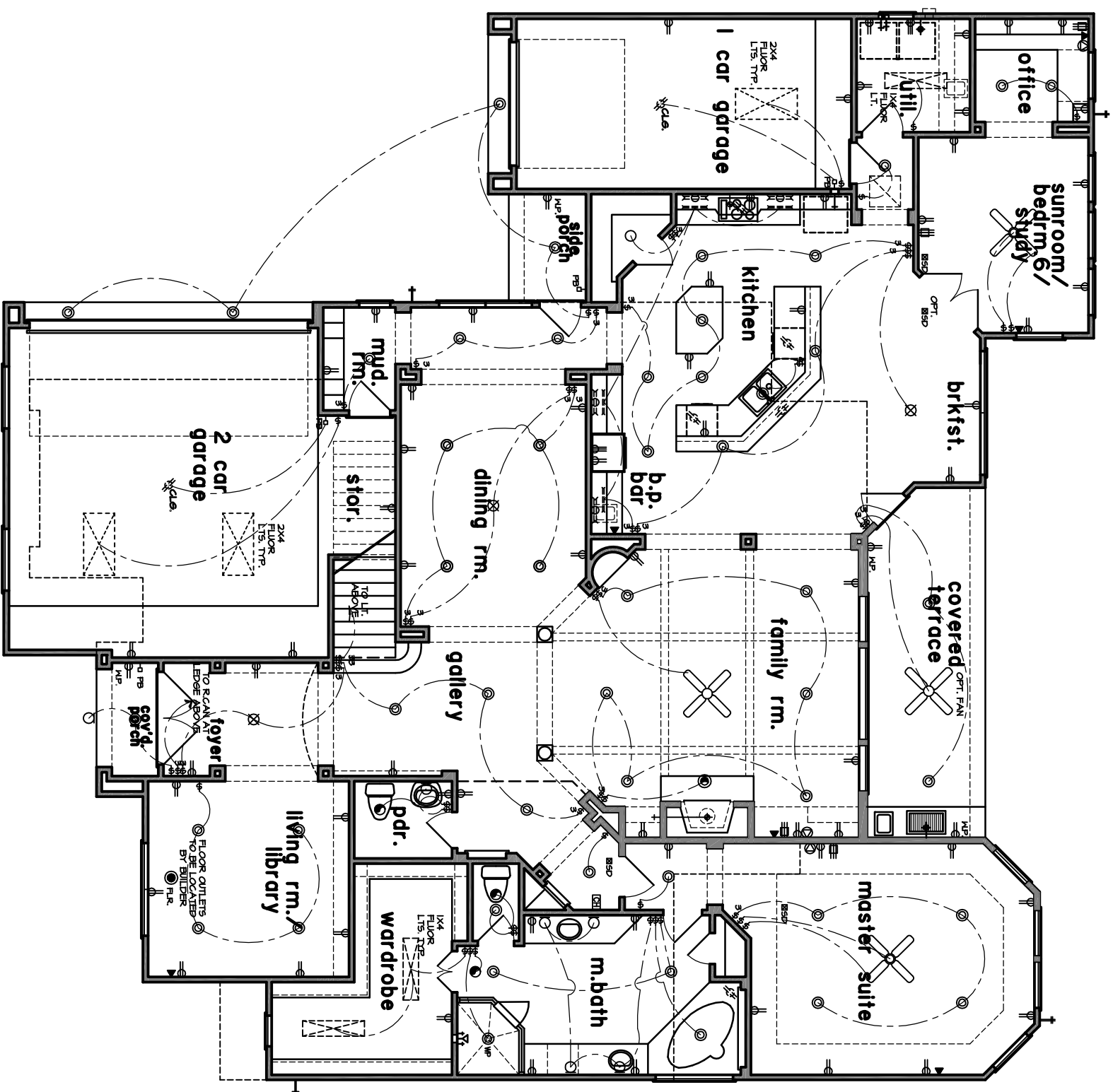

legend

- ⊕ 110 VOLT RECEPTACLE
- ⊕ WATERPROOF RECEPTACLE
- ⊕ 110 VOLT W/ GROUND FAULT INTERRUPTOR
- ⊕ 110 VOLT STRIP (UNDER COUNTER)
- ⊕ 110 VOLT IN FLOOR
- ⊕ 220 VOLT RECEPTACLE
- ⊕ TELEVISION ANTENNA
- ⊕ TELEPHONE OUTLET
- ⊕ SINGLE POLE SWITCH
- ⊕ THREE WAY SWITCH
- ⊕ FOUR WAY SWITCH
- ⊕ DIMMER SWITCH
- ⊕ PUSH BUTTON
- ⊕ SMOKE DETECTOR
- ⊕ CARBON MONOXIDE DETECTOR
- ⊕ CHAIRS
- ⊕ CEILING MOUNTED LIGHT FIXTURE
- ⊕ CEILING MOUNTED HANGING FIXTURE
- ⊕ RECESSED CAN LIGHT
- ⊕ WATERPROOF RECESSED CAN LIGHT
- ⊕ RECESSED EYEBALL SPOT LIGHT
- ⊕ WALL MOUNTED LIGHT FIXTURE
- ⊕ PORCELAIN FIXTURE W/ ROLL CORD
- ⊕ FLOOD LIGHTS
- ⊕ EXHAUST FAN
- ⊕ FLUO LIGHTS
- ⊕ NETWORK DROP, ALLOW FOR TEL, CATV, CABLE
- ⊕ CEILING FAN
- ⊕ CEILING FAN W/ LIGHT
- ⊕ FLUORESCENT LIGHT PANEL
- ⊕ UNDER COUNTER FLUORESCENT LT.

notes

- SMOKE DETECTORS REQUIRE 10Y CONNECTION TO HOISE WIRING AND BATTERY BACKUP. MULTIPLE UNITS SHALL BE INTERCONNECTED TO ACTIVATE ALL ALARMS. CONSULT MANUF. RECOMMENDATIONS FOR DISTANCE FROM R/A.
- VERIFY UNIT EXHAUST FAN TO OUTSIDE.
- PROVIDE SFI.L PROTECTION AS REQD.
- PROVIDE LIGHT FIXTURE AND SMOKE DETECTORS AT EACH HANER HEATER AND AC UNIT LOCATION IN ATTIC.
- ALLOW FOR AC UNITS
- PROVIDE LOW VOLTAGE CIRCUITS FOR SECURITY SYSTEM
- PROVIDE LOW VOLTAGE CIRCUITS FOR INTERCOM SYSTEM W/ BASE AND SPEAKER LOCATIONS BY MANUF.
- PROVIDE CIRCUITS FOR FUTURE POOL, AND REAR YARD LIGHTING
- ALL BEDROOMS BRANCH CIRCUITS MUST BE PROTECTED BY AN ARC-FALLT INTERRUPTER AS PER THE NEC.

first floor electrical plan

SCALE: 1/4" = 1'-0"

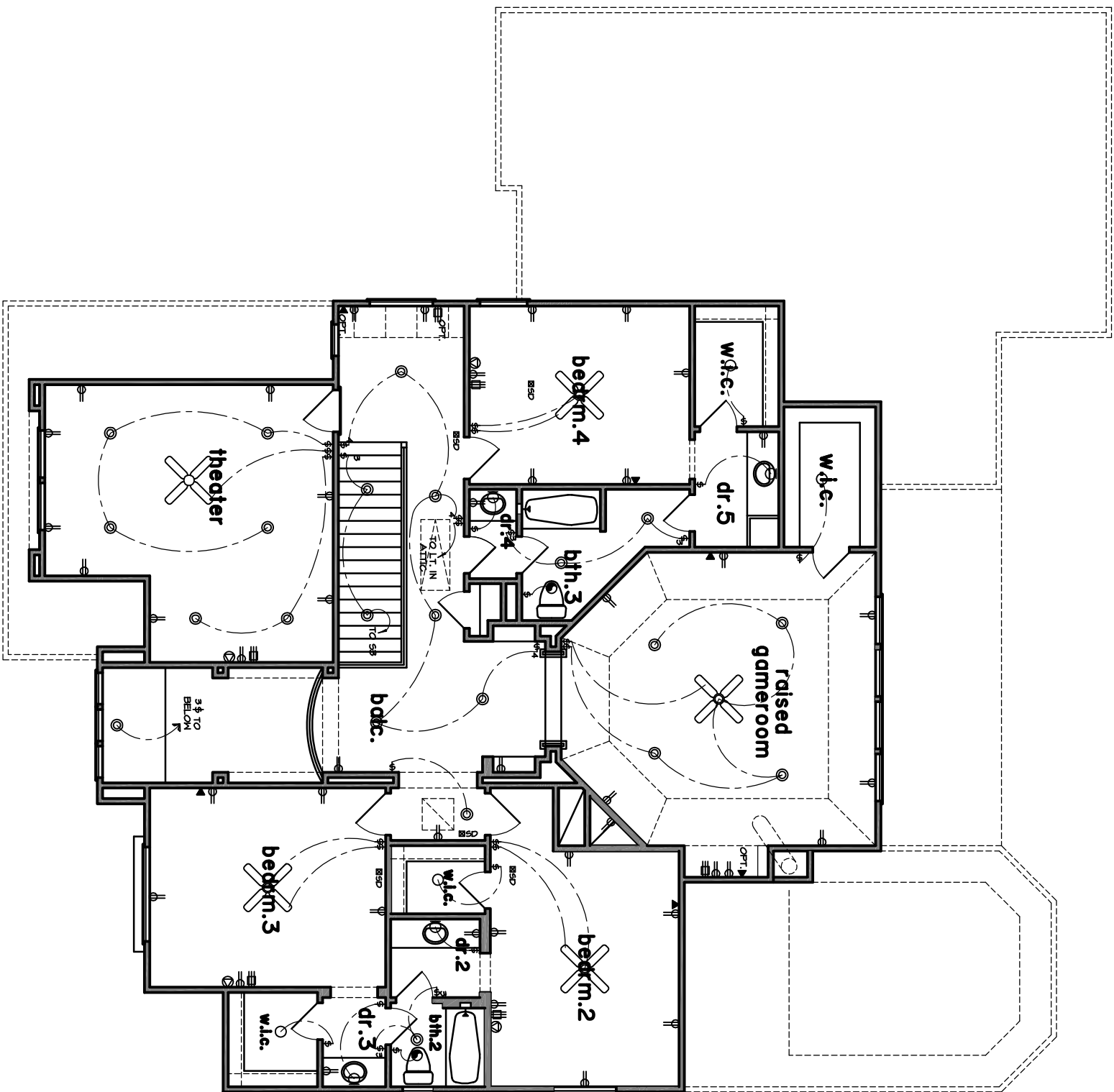

second floor electrical plan

SCALE: 1/4" = 1'-0"

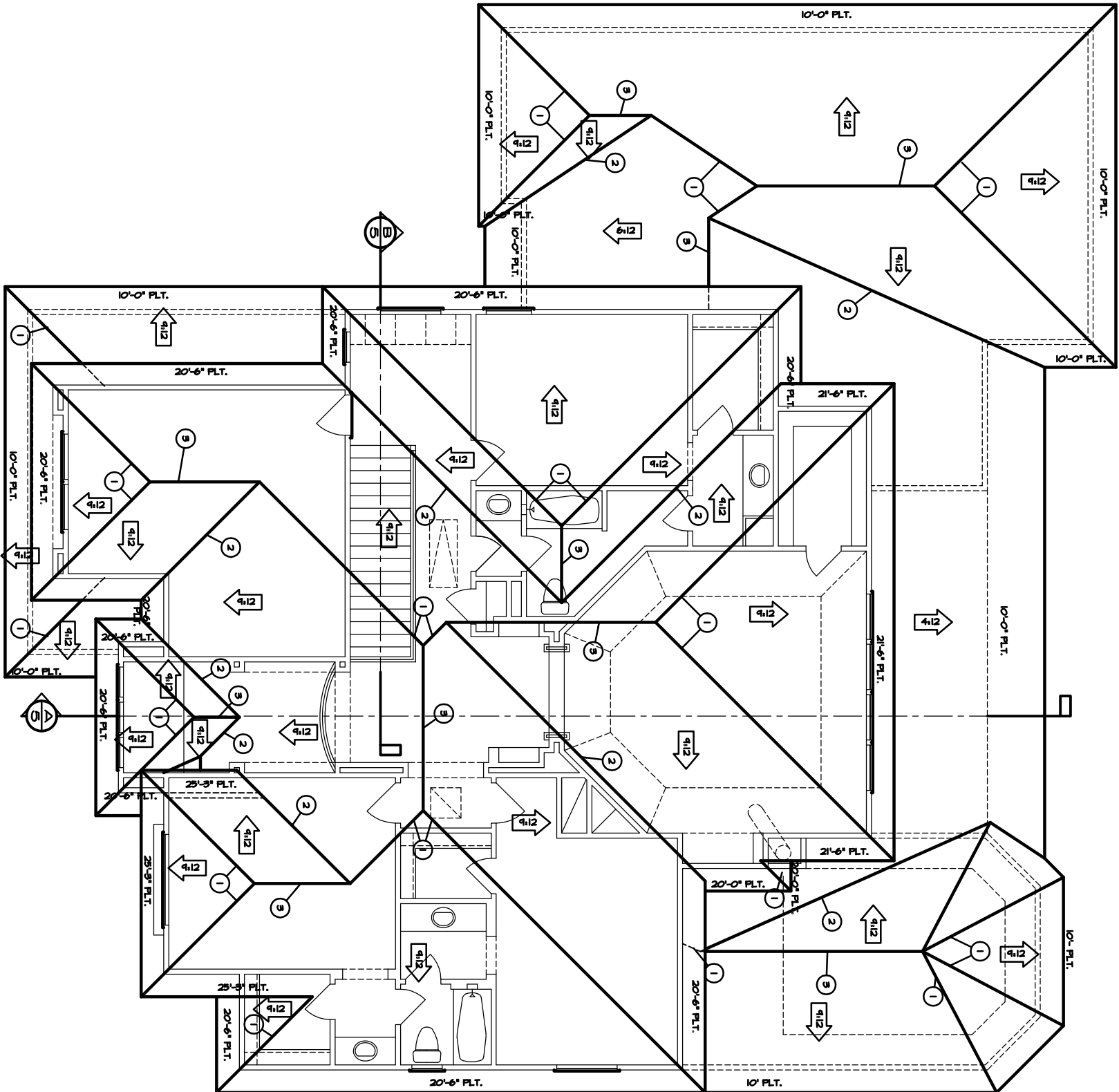

roof notes

- CRICKETS SHALL BE APPLIED TO ROOF DECKING.
- ROOF FITTINGS AS INDICATED HEREON.
- DOUBLE FRAMING AROUND CHIMNEYS, DOWNERS, SKYLITS, AND AIR VALVE ROOF OPENINGS.
- OUTLOOKERS TO BE 2x4 AT 18" O.C. NOTED.
- FLASHING TO BE 3/8" MIN. THICK.
- ATTIC VENTILATION CALCULATIONS SHALL BE PROVIDED BY HVAC CONTRACTOR AND SHALL COMPLY WITH CODE REQUIREMENTS R 806 AND OTHER RELATED SECTIONS.

- 1 HIP
- 2 VALLEY
- 3 RIDGE
- 4 2x6 FURLIN
- 5 OUTLOOKERS
- 6 CRICKET
- 7 KICKOUTS

SILLIVAN STEVENS HENRY OSBERG & ASSOC., INC. IS A PROFESSIONAL BUILDING DESIGN FIRM. IT IS NOT AN ENGINEERING FIRM. WE ARE NOT QUALIFIED TO NOR LICENSED TO DESIGN STRUCTURAL FRAMING OR FOUNDATION. ALL DESIGN AND CONSTRUCTION REQUIREMENTS SHALL BE OBTAINED FROM THE APPLICABLE LOCAL FOUNDATION SHOULD AN ENGINEER'S SEAL BE PRESENT ON THESE DRAWINGS. THE ENGINEER OF RECORD SHALL BEAR THE RESPONSIBILITY FOR THE STRUCTURAL DESIGN OF THE BUILDING. SILLIVAN STEVENS HENRY OSBERG & ASSOC., INC. IS NOT RESPONSIBLE FOR THE STRUCTURAL DESIGN IN ANY WAY AND/OR ANY PROBLEMS WHICH MAY ARISE.

roof plan

SCALE: 1/4" = 1'-0"